

FORMULAIRE DE DEMANDE

Société:			
Nom:			
Adresse:			
Téléphone:		email:	

Pourriez-vous nous faire offre pour le ressort à gaz décrit ci-dessous:			
Quantité par livraison:		Quantité par an:	
Descriptif de l'application:			

Ressort à gaz sans fixations

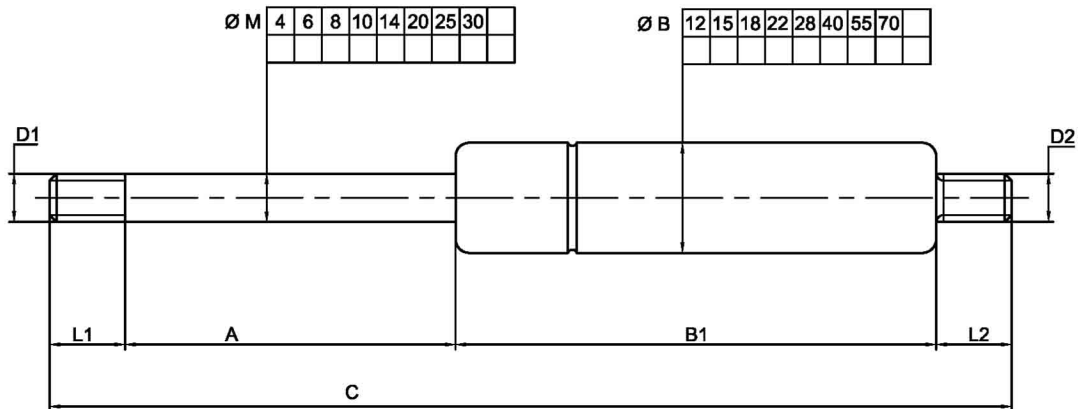

ØM	ØB	A	C	F ₁ (N)	B1	D1	L1	D2	L2

Ressort à gaz avec fixations (selection voir page suivante)

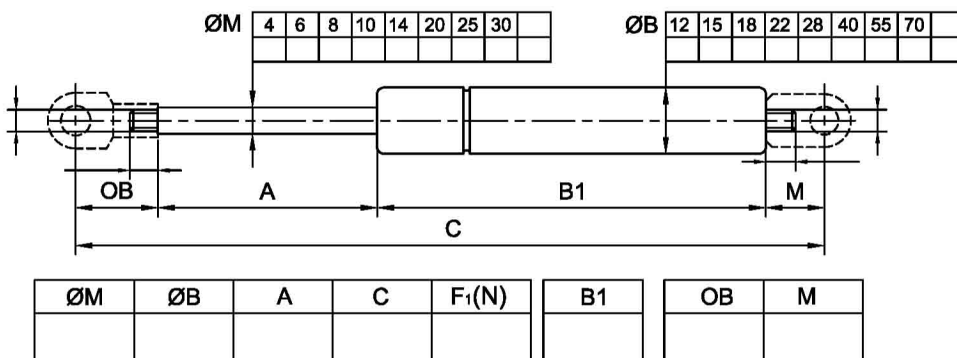

ØM	ØB	A	C	F ₁ (N)	B1	OB	M

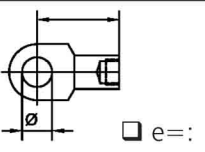
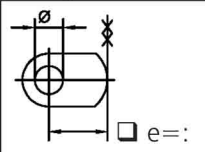
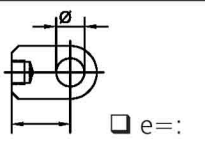
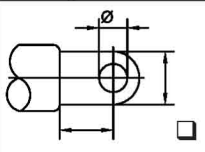
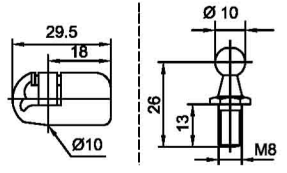
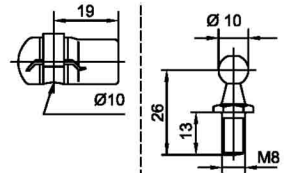
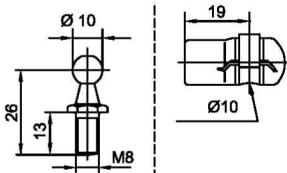
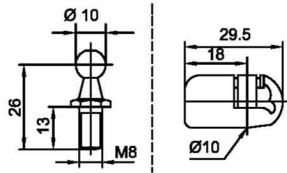
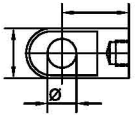
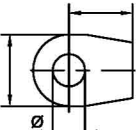
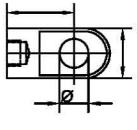
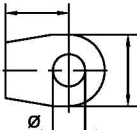
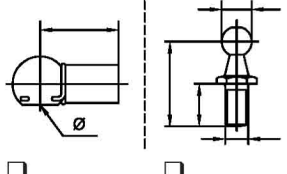
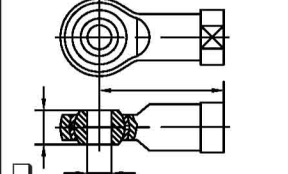
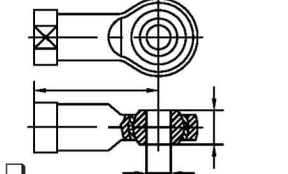
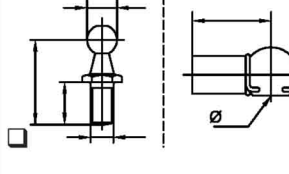
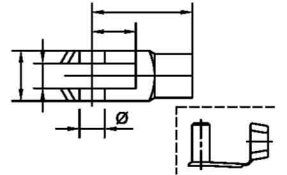
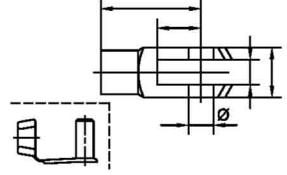
Fixations tige		Fixations corps	
			
<input type="checkbox"/> e=:	<input type="checkbox"/> e=:	<input type="checkbox"/> e=:	<input type="checkbox"/> e=:
 <input type="checkbox"/> Plastique	 <input type="checkbox"/> Metal <input type="checkbox"/> Plastique	 <input type="checkbox"/> Metal <input type="checkbox"/> Plastique	 <input type="checkbox"/> Plastique
			
<input type="checkbox"/> e=:	<input type="checkbox"/> e=: zinc	<input type="checkbox"/> e=:	<input type="checkbox"/> e=: zinc
			
<input type="checkbox"/>	<input type="checkbox"/>	<input type="checkbox"/>	<input type="checkbox"/>
	<input type="checkbox"/> Fixations spéciales sur la tige	<input type="checkbox"/> Fixations spéciales sur le corps	
<input type="checkbox"/>			<input type="checkbox"/>

Si vous avez des difficultés pour remplir ces données ou besoin de plus amples informations concernant votre installation, n'hésitez pas à prendre contact avec notre service vente.

Pour une installation spécifique, n'hésitez pas à prendre directement contact avec notre service vente.

B146

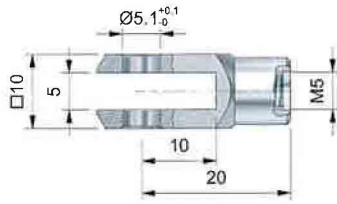

S2

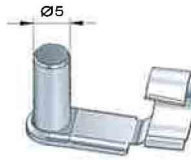

B202



(5x10, DIN 71752)

B3

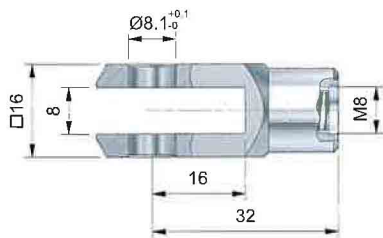

S4

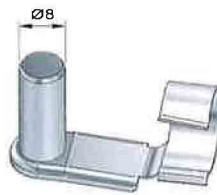

B204



(8x16, DIN 71752)

B12

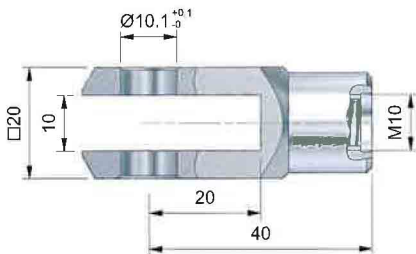

S5

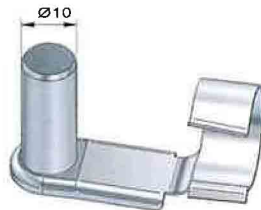

B205



(10x20, DIN 71752)

B149

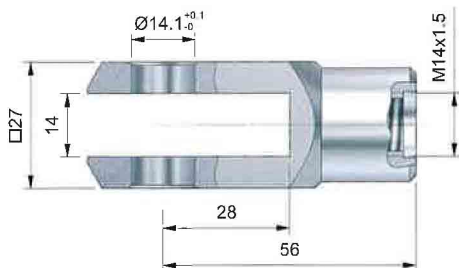

S7

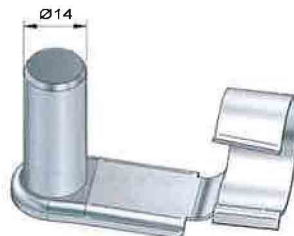

B207



(14x28, DIN 71752)

